My Pet
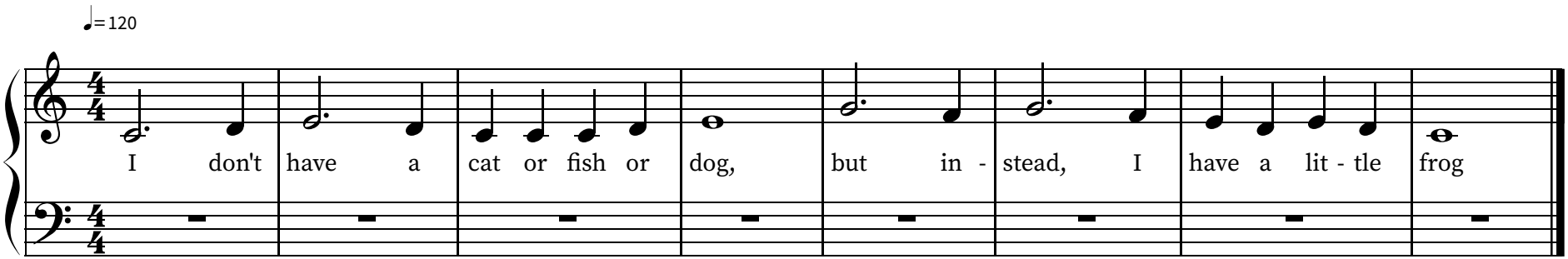
Lee's Academy of Music